



LOMA LINDA UNIVERSITY

Loma Linda University
**TheScholarsRepository@LLU: Digital
Archive of Research, Scholarship &
Creative Works**

Loma Linda Nurse

Loma Linda University Publications

Fall 1991

Loma Linda Nurse - Vol. 02, No. 01

Loma Linda University School of Nursing

Follow this and additional works at: <https://scholarsrepository.llu.edu/loma-linda-nurse>



Part of the [Other Nursing Commons](#)

Recommended Citation

Loma Linda University School of Nursing, "Loma Linda Nurse - Vol. 02, No. 01" (1991). *Loma Linda Nurse*.
<https://scholarsrepository.llu.edu/loma-linda-nurse/3>

This Article is brought to you for free and open access by the Loma Linda University Publications at TheScholarsRepository@LLU: Digital Archive of Research, Scholarship & Creative Works. It has been accepted for inclusion in Loma Linda Nurse by an authorized administrator of TheScholarsRepository@LLU: Digital Archive of Research, Scholarship & Creative Works. For more information, please contact scholarsrepository@llu.edu.

Loma Linda NURSE

Fall, 1991 — Winter, 1992 Vol. II, Num. 1

Contents

Message from the dean . . 2

"Every Inquiry and
Every Pursuit" 3

"Alumni of the Year" . . . 3

LLUSN "Career
Shadowing Day" 5

Faculty update 5

Homecoming 6

Advancement 8

Donor list 9

Message from the
president 15

Near and Far 16

Thanks to alumni 18

Newsnotes 20

In memoriam 20



Two mother/daughter pairs celebrated their graduations which span the years from 1931 to 1966 6

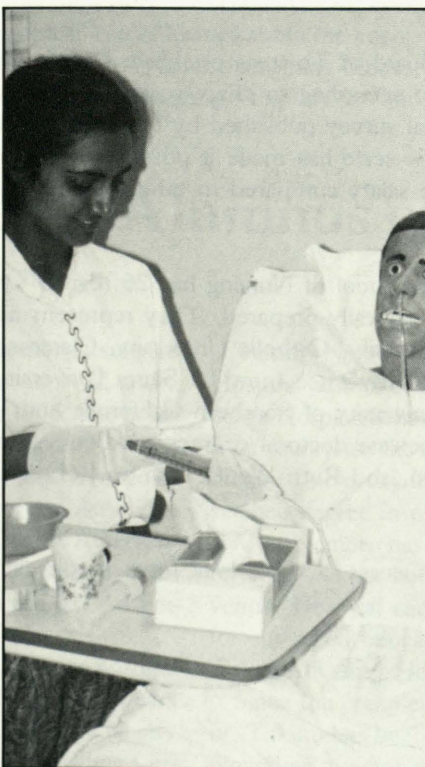

A student demonstrates nursing skills 5

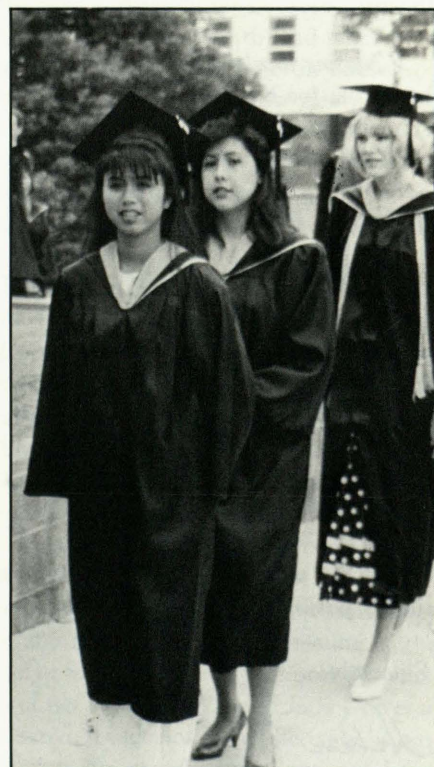

Graduates eagerly await opening ceremonies . . 3

LOMA LINDA UNIV. LIBRAR
SERIALS DEPARTMENT
LOMA LINDA, CA 92350

APR 22 1992



A message from the dean

Dear Alumni and Friends,

You have ample reason to be proud of your School.

The School has been nationally commended. The School of Nursing was visited by a team of three visitors from the National League for Nursing: Irma D'Antonio, PhD, University of Pittsburgh; Connie Baker, DNS, University of Oklahoma; and Lorraine Magnani, PhD, Molloy College, Rockville Centre, New York.

The visitors visited the classrooms, listened to lectures, observed student-faculty interactions, visited clinical laboratories, and talked with students and faculty. They read the self-study report, looked through all the exhibits, and were very thorough in their review of the School. At their final meeting they commended the faculty for the self-study report and felt that most of the criteria were fully met. They suggested further faculty work on three criteria having to do with the curriculum and the conceptual framework.

The board of review of the Council of Baccalaureate and Higher Degree Programs, at their meeting on October 14, 1991, reviewed the work of the site visiting team and recommended contact for a revisit in 1999.

Enrollment increased. Two hundred forty students are enrolled in undergraduate work at Loma Linda University School of Nursing this year. Another 60 are working on their master's degrees.

Giving increased. Donations to the School of Nursing exceeded \$240,000 this year; this is a \$100,000 increase in giving over last year. This increase allowed the completion of Stage One of the Learning Resource Center. Alumni donated \$90,140 with the remainder from other individuals and organizations, foundations, businesses, and corporations. A big thank you to all donors!

Nursing faculty salary increased. The Board of Trustees established a new salary scale for nursing faculty. It is normed according to salary scales reported by schools of nursing nationwide in an annual survey published by the American Association of Colleges of Nursing. The new scale has made it possible for the School to pay faculty a more competitive salary compared to other schools of nursing.

Doctorally prepared staff increased. The School of Nursing has 26 regular faculty. Of the 26, 12 (46 percent) are doctorally prepared. They represent nine doctoral granting institutions: Boston University, Catholic University, Claremont Graduate School, Loma Linda University—Riverside (now La Sierra University), University of California-San Francisco, University of Southern California, and Vanderbilt University. The faculty with newest doctoral degrees are Becky Bosert with a DNSc from UC-San Francisco, and Ruth Weber with an EdD from LLU-Riverside.

We're proud you play a part in our success, and we look forward to a continued positive relationship.

Sincerely,

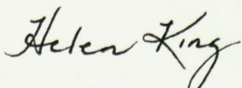

Helen Emori King
Dean



School of Nursing Administration

Helen King
Dean

Marilyn Herrmann
*Assistant dean
Undergraduate program*

Clarice Woodward
*Interim assistant dean
Graduate program*

Eva Miller
Community health

Margaret Burns
Medical surgical

Dee Hart
Parent/child

Karen Carrigg
Psych/mental health

School of Nursing celebrates commencement

"Every Inquiry and Every Pursuit"

by Beverly Henry

The following speech was presented at the 1991 commencement services for Loma Linda University School of Nursing.

Thank you Dr. King, President Behrens, faculty and students for inviting me here today. It is a great honor, but also very humbling.

Finding the right words to say has been difficult.

Reflecting on the invitation, I have asked myself, "What have I done since graduating from Loma Linda University that may be of interest? What thoughts have I had that are worth sharing?" But not deriving from this contemplation any insights of particular remark, I next tried to recall what I had heard from other commencement speakers.

But alas, I could recall but little—except those who made a few new points, used a bit of humor, spoke with humility and respect, and then kept their promise to make their remarks short!

And so I will use this model and speak briefly, with respect, and to the point.

The main point I should like to make is this: as graduates of Loma Linda University, an excellent school, recognized as such throughout the world, you are better than you know. You are world-class clinicians, and you have the basic education that enables you to become world-class leaders and scholars—should you be so inclined, which I hope you are.

Because you are well-educated and have had the benefit of experiences in this university, which contributes so vitally to character development, I most earnestly beseech—*beg*—you to bring the opportunities that you, but so few others, have had to bear by leading in every inquiry—in education and research—and every pursuit.

With respect to leadership, undoubtedly your professors have taught you the basic principles. You've learned about the importance of setting goals, affirming values, motivating, managing, explaining and

representing others. You've learned about two-way communication, multilevel dialogue, how to deal with conflict, about pluralistic pressures and charisma.

But what most of us learn, only after graduation, through the rough and tumble of life's experiences, is about the wear and tear of leading. It takes a tough hide (a thick skin) and great courage to lead and to make decisions for others based on a set of beliefs about what should be done for patients, about how hospitals should be organized to make the people's experience more humane, and about the nature of excellent inquiry.

In the last few years, a great deal has been said about excellence. But I think a lot of this has been "loose talk." What we have to realize is that excellence—in scholarship, and every pursuit—carries a very high price. Why? Because, to be excellent is to lead, and to lead takes time, energy, stamina and belief in oneself.

Please turn to page 4

Two alumni awarded "Alumnus of the Year" award

Elizabeth Stepp Gilbert

Elizabeth Stepp Gilbert graduated with a bachelor of science degree from Union College, Lincoln, Nebraska, in 1972 and a master in science from Loma Linda University in 1975. She holds active inpatient obstetrical certification from the Nurses Association of the American College of Obstetricians and Gynecologists and is a member of Sigma Theta Tau, the American Association of Legal Nurse Consultants, the North American Nursing Diagnosis Association, the International Childbirth Education Association, and the Association for Seventh-day Adventist Nurses.

Her primary clinical professional experience has been in hospital nursing service in California and Texas. For the past 15 years she has served in nursing education and patient care as a faculty member primarily in maternal and child nursing at the Loma Linda University School of Nursing, Arizona State University at Tempe, and Grand Canyon University—Samaritan College of Nursing in Phoenix, Arizona.

Please turn to page 19

Takiko Nemoto

Takiko Nemoto graduated from the Tokyo Sanitarium and Hospital School of Nursing in 1960, and in 1972 from St. Vincent's Hospital School of Anesthesia in Worcester, Massachusetts. Five years later she received her bachelor of science degree from Tokyo University in Tokyo. In 1982 she earned her master of science degree in nursing from Loma Linda University.

Miss Nemoto has demonstrated a life of utmost commitment to God, and her homeland through her work at the Tokyo Adventist Hospital and School of Nursing. Except for time away for advanced education she has contributed to nursing at the Tokyo Adventist Hospital or School of Nursing for over 30 years.

Since the completion of her studies at Loma Linda University, Takiko has been an active leader not only where she is employed as director of nursing, but also for the country of Japan in the Japanese Nurses Association and the Japan Academy of Nursing Science.

She has authored numerous articles in the *Japanese Journal of*

Please turn to page 19

Commencement . . .

Continued from page 3

Your university education has begun to prepare you to bear the burden of leadership with grace and nobility. Throughout your lives you will recall the lessons, of which you may now only be dimly aware, as you face the daily criticism and failure that is a vital aspect of your development as a leader. Remember, the sages say, "Wisdom is fathered by failure, as well as by success."

Lest I burden you unnecessarily on this happy day, my point is this. You have been educated to be knowledgeable about health care and about how to deal successfully with life. You have been educated to lead—locally, nationally and internationally. You have a great understanding about our God and Christ that enables you to listen and then speak your truth quietly. Harlan Cleveland, a great American statesman, discusses the importance of developing administrative skill to work well with others, and the moral requirements of leadership. He also notes, as did Florence Nightingale, that the best leaders are quiet, soft-spoken and highly intellectual.

Leaders look beyond the surface. They see deeply into the heart of things. They are discerning and capable of making difficult choices that others are unable to make. And when they make those hard choices, they draw upon every sound ethical principle to arrive at a carefully considered opinion about the justice of their action.

I doubt that leadership by nurses has ever been so greatly needed. Nurses spend time with people to help them improve their

health or die with dignity. It is nurses and no other health care provider that are "there" from birth to death and at many other times in between. Nursing leadership is needed to improve our understanding of how people respond to illness and how they stay healthy.



Patricia Foster presents Lois Van Cleve with Catherine Graf award.

Who knows more about healthy living than you? Seventh-day Adventists are known throughout the world for their knowledge of health and healthy lifestyles. And yet, too little inquiry has been forthcoming from this university to help others in all nations learn how to better their lives. Some fine scientific work has been done. I acknowledge this. But there has not been anywhere near enough compared to the knowledge God has given you.

In my work with the National Institutes of Health, the World Health Organization or

to the principles of a simple diet?

Who on earth are better educated than you? Very few.

Who on earth are healthier than you? Very few.

Who on earth has the strength of character and the fortitude it takes to lead, not only within the church but in governments, that is greater than yours? Almost no one.

Therefore, what will you do about the less than ideal state of American health care?

What will you do about half the world's eight billion who live so poorly?

Here in the U.S., will you bring to hospitals your knowledge of health and healthy living?

Will you lead in helping our national officials understand how to create a new health care delivery system that is based less on treatment of disease and more on prevention and improvement of health?

Will you continue with your education by earning a strong doctorate here at Loma Linda, or at Harvard, or abroad at Oxford so that you are equipped to undertake the scientific work that you as Seventh-day Adventist nurses are uniquely equipped to conduct?

It is my most fervent prayer that you will. Everything depends on you. *You are far, far*
Please turn to page 19.



Excited seniors prepare to march down the aisle at graduation.

Students visit LLUSN for "Career Shadowing Day"

Close to 40 students from eight nearby academies and colleges visited Loma Linda University's School of Nursing for "Career Shadowing Day," May 15.

The day began with a general welcome and orientation by Tony Valenzuela, EdD, director of marketing, Schools of Medicine, Allied Health Professions and Public Health.

The day's events were filled with learning experiences as School of Nursing instructors and nursing students gave lectures and demonstrations in such areas as men in nursing, research in nursing, universal precautions, giving injections, bandages and I.V.'s.

In the afternoon, the students were given a tour of Loma Linda University Medical Center by Sheila Elwin, projects editor, university relations.

Instrumental to the day's success were Vaneta Condon, RN, MS, assistant professor; Jenny Erickson, RN, MAT, instructor; Michael Galbraith, RN, PhD, associate professor; Marilyn Herrmann, RN, MS, assistant dean for undergraduate program; Eva Miller, RN, MS, associate professor; Meg Palmour, RN, MS, assistant professor; Judy Peters RN, MS, associate professor; and Esther Valen-

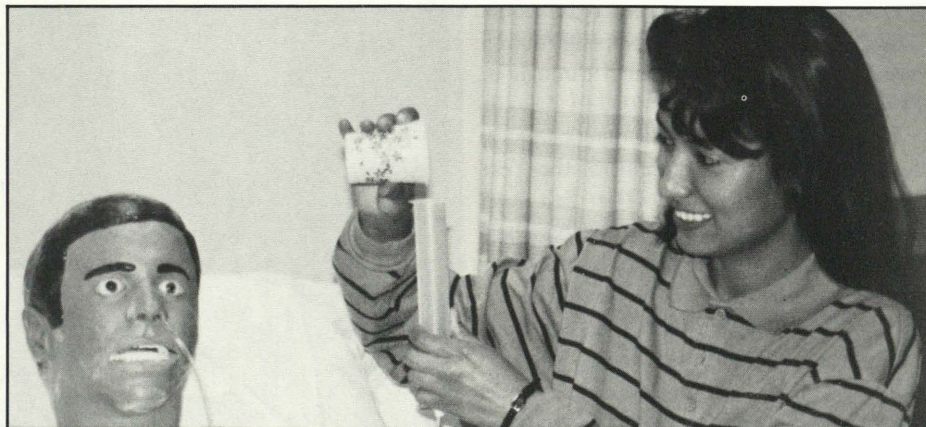

Students learned about several different health careers while visiting LLU.

zuela, RN, MA, director, admissions and student affairs for the School of Nursing.

During their visit, prospective students were told which coursework is necessary before they can apply to the School of Nursing. "This will help them to be more focused as they plan for their future," says Mrs. Valenzuela. During the day, students met in actual nursing labs and were able to talk with nursing students.

"Sometimes it is hard for a prospective stu-

dent to approach a new school," says Mrs. Valenzuela. "Career shadowing day was planned to let students interested in nursing come to our school and to interact with our teachers and students. Hopefully this will help make our School of Nursing a less mysterious place for the prospective students."

If you would like admission information for someone you know, you may request these materials by calling the admissions office at the School of Nursing, 1-800-422-4558.

School of Nursing welcomes several faculty members

Ann Ekroth

Ann Ekroth, a two-time graduate of Loma Linda University, will teach fundamentals and medical surgical nursing with clinical specializations this year. She received her BS in nursing in 1966 and her master's in 1973.

Ann comes most recently from Loma Linda University Medical Center where she has been director of cardiac diagnostic lab since 1988. She was over EKG, treadmill, Holter monitor, echo cardiogram, and cardiac rehab. After graduating in 1966, Ann worked as a staff nurse until 1971 and then head nurse until 1973 in the operating room. From 1973 until 1976 she worked on her master's and taught operating room nursing at the LLU School of Nursing.

Upon completion of her master's, Ann returned to LLUMC to work in cardiac rehab from 1976 to 1979, where she developed the inpatient program. There had not been one previously. From 1979 to 1988 she

helped developed the outpatient program as well.

Lana Kanacki

Lana Kanacki joins the nursing staff full-time this year teaching critical care nursing. Last year she was a contract teacher. For the last 10 years, Lana has been working as a nurse and going to school simultaneously most of the time. She received her hospital diploma at Moline, Illinois, and got her RN. Ann worked at Hinsdale Hospital and Sanitarium in surgical oncology nursing from 1981 to 1983. From there, she did medical oncology and hematology nursing while working on her BS at Andrews University. In 1985 she graduated and headed to LLU School of Nursing for her master's. This time Lana worked in the medical intensive care unit at LLUMC while going to school. She received her master's in 1990.

Lana enjoys nursing and sees herself as a nurse first, then a teacher. She hopes to

share her love for nursing with her students.

Dolores Wright

Dolores Wright has two master's degrees: one in education from Southern Oregon State College, and the second in community health care systems from Oregon Health Science University. Presently Dolores is working on her doctorate in nursing at Widener University in Philadelphia. Dolores received her BS from LLU School of Nursing and has returned this year to teach community health nursing. Dolores taught one year at Wilmington College in Delaware, and seven years at Walla Walla College in Washington.

Dolores was in Africa from 1979 to 1983 teaching and working in nursing. The most exciting part of her job was working for the flying doctors. They traveled to hard-to-reach places doing prenatal care, immunizations, and physician referral.

Please turn to page 20

Nursing alumni return for annual homecoming

Hundreds of alumni returned to Loma Linda to attend the annual Nursing Alumni Association Weekend, April 5 through 8, 1991.

During the annual homecoming banquet, the recipients of the Alumnus of the Year award were announced. The first was Takiko Nemoto, and during the banquet, Elizabeth Stepp Gilbert was also named an Alumnus of the Year. Both received their master of science degrees in nursing from Loma Linda University.

During homecoming weekend, participants received the opportunity to tour the School of Nursing's new learning resource center. The center is helpful to students who



Members of the 25th anniversary class met during homecoming weekend.



The class of LL'51 celebrated their 40th anniversary.



Two '41 graduates took time to chat.

can now use interactive video computers, I.V. arms and mannequins to practice various nursing skills.

Individuals who attended the Kathryn Jensen Nelson Society Brunch honoring donors of the School of Nursing not only enjoyed tours of the learning resource center, but also personal presentations from students and faculty who have benefitted from scholarship contributions of alumni. The president and dean of the School also update these individuals on events and plans for both the University and the School of Nursing.

During the weekend, international nursing was showcased in two presentations.

The first, titled "Do African Nurses March to a Different Drum?," featured a panel of five nurses who discussed the challenges of nursing in Africa—past, present and future.

During the homecoming banquet, Carol Helzer, director of the Alumni Association,



The Loma Linda Class of 1941 celebrated their 50th anniversary.



The honor class of WM'41 enjoys a laugh at the photographer's antics.

presented a slide show of her recent trip to various health care and educational institutions in the Soviet Union.

Honored classes were the class of 1941, 50th anniversary, (Loma Linda and White Memorial); the class of 1966, 25th anniversary; and the class of 1981, the 10th anniversary.

sary class.

During the 1990-91 fiscal year, the School of Nursing Alumni Association disbursed \$20,000 to various missions organizations from proceeds of the House of Thrift.

"In September we packed and shipped five boxes of books for the School of Nursing in

Bangkok," reported Edna York, missions secretary for the Alumni Association.

"Also, a box of Trainex videotape sets were sent to the School of Nursing in Karachi, Pakistan, and in December we mailed 16 books to Rita Van Horn at Maluti Adventist Hospital in Lesotho.

President of the Alumni Association during the past year was Arlene Engevik McVoy, '41. Assuming the responsibility of the presidency for the current year is Patricia Taylor Pothier. Patricia received both her bachelor of science degree in '71 and her master in science in '84 from Loma Linda University.

Chairman of the banquet committee was Becky Eller Murdoch, '80.

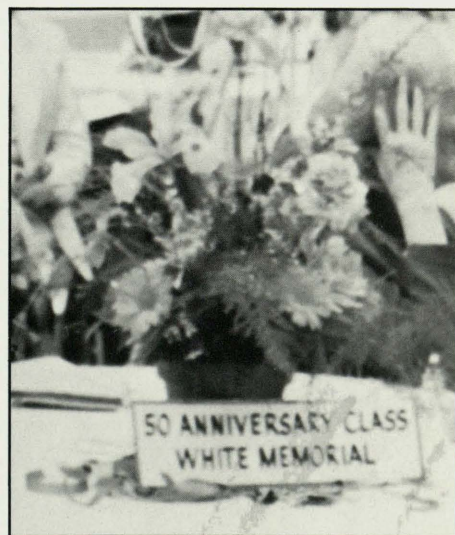

Festive tables were decorated and designated for each of the honor classes.



Graduates of WM'41 enjoyed planning their 50th anniversary.



Alumni enjoyed time to "catch up."

GIFT INCOME BY SOURCE SCHOOL OF NURSING

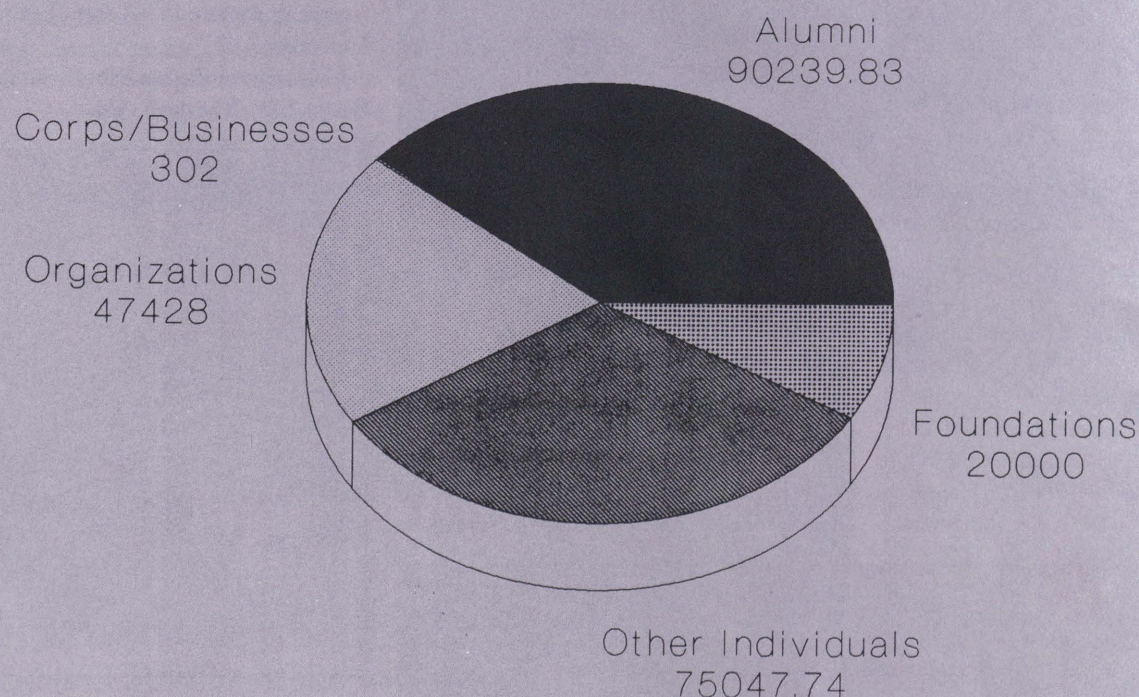

1990 - 1991 Total Gifts: \$232,917.57

Experience the Challenges of Nursing

If you are stimulated by the challenge of advanced knowledge, skills and experience, increased participation in patient care decisions, and remain committed to the care of patients, you belong at **Portland Adventist Medical Center**.

Working here is one of the best things you can do for your career. With our tuition reimbursement you can pursue your professional goals. You can expand your skills with our high technological equipment. You may choose specialty areas such as Maternity, Critical Care, Telemetry, Angio-Cath Lab, Emergency Department, and Oncology, along with Med-Surg units. If you are looking for an environment where nurses have a voice in nursing

practice, your choice is clear!

Portland Adventist Medical Center is a 302-bed hospital. It has kept the pace by responding to the growing health care needs of the community it serves. **Become part of the team** that will help PAMC maintain its reputation in the city.

Contact Joyce L. Shields, RN, nurse recruiter, for more information concerning current positions, at **1-503-251-6355**.

Portland Adventist Medical Center
10123 E. Market Street, Portland, Oregon 97216

DONOR REPORT

1991-1992

School of Nursing

The support of alumni and friends of the School of Nursing is invaluable. Through the following lists, the dean and faculty wish to honor the many donors who have made gifts to this School during the past fiscal year. All have left a part of themselves with the School of Nursing at Loma Linda University. We are grateful to them.

Donors listed in this section have made gifts throughout the past fiscal year, July 1, 1990, to June 30, 1991. An asterisk () indicates that the donor is a Kathryn Jensen Nelson Society member, having contributed \$100 or more during this last year as an annual gift.*

Donor List

Each and every donation affects the School of Nursing in a positive way. This year, the Learning Resource Center, student scholarships, and faculty research are just a few of the areas your dollars have helped. Thank you.

Unknown Year

Audrey Burgess
Miriam E. Coes
Carol Pauline Domke*
Edward N. Hamilton
Agnes Elvira Johnson
Ethel J. Ober Lane
Evelyn A. Schafer Nary
L. Frances Pride
Marilyn Christian Smith*
Elizabeth A. Taylor*
Alma O. Teel*
TOTAL GIVING: \$1,500.00
Number of gifts: 10
Number of donors: 11
Participation: 45.5 percent

1920

Ada May Mortensen
TOTAL GIVING: \$10.00
Number of gifts: 1
Number of donors: 1
Participation: 33.3 percent

1921

Louise T. Johnson
Violet E. Messick
TOTAL GIVING: \$45.00
Number of gifts: 3
Number of donors: 2
Participation: 40 percent

1923

Helen Stein Austin
D. Lois Burnett
Elizabeth Nelson*
Isabelle E. Rees Estate*
TOTAL GIVING: \$27,130.00
Number of gifts: 7
Number of donors: 4
Participation: 57.4 percent

1924

Ruby Pearl Burgeson
Cordelia M. Reynolds
Irma A. Burnett Starr*
TOTAL GIVING: \$150.00
Number of gifts: 3
Number of donors: 3
Participation: 50 percent

1927

Augusta M. Emerson
Dorothy C. Kuninobu
Mabel C. Parsons
TOTAL GIVING: \$100.00
Number of gifts: 3
Number of donors: 3
Participation: 33.3 percent

1928

Dorothy Alice Reiswig
Ella Johnson Schuman
Grace Neal Thomas
TOTAL GIVING: \$95.00
Number of gifts: 3
Number of donors: 3
Participation: 14.3 percent

1929

Evelyn G. Bullock
Rachel Stevens Douglas
Catherine Graf*
Letha F. Graham
Edna E. Kilcher
Edna Beatrice Schaffner
Lorna D. Tonn
Verna Goddard Wright*
TOTAL GIVING: \$315.00
Number of gifts: 10
Number of donors: 8
Participation: 38.1 percent

1930

Rachel Ching Dawson*
Wilma Robinson Kennedy
TOTAL GIVING: \$275.00
Number of gifts: 6
Number of donors: 2
Participation: 8.3 percent

1931

Edna M. Bradford
Edith Irene Cornish
Ethelmae Folkenberg*
Daisy M. Hofer
Doris F. Knowles
TOTAL GIVING: \$245.00
Number of gifts: 5
Number of donors: 5
Participation: 21.7 percent

1932

Doris Goldsberry Clapp
Delpha L. Crane
Mona Ree Ashurst Fee
Muriel Larkey Hajek
Irene Lake
Bess L. Mason
Naomi A. McReynolds
Grace Rue*
Georganna Sage
Virginia L. Harris Stiles*
TOTAL GIVING: \$510.00
Number of gifts: 12
Number of donors: 10
Participation: 30.3 percent

1933

Agnes Kezer Breitigam
Ruth Bunston Rogers*
Margaret Hart Sams
TOTAL GIVING: \$1,065.00
Number of gifts: 6
Number of donors: 3
Participation: 13 percent

1934

F. Eleanor Anderson*
Hazel P. Burnham*
Ann Engelberg
Vera G. Foster
Esther Gwinnup James
Goldie May Mackay*
Victoria Specht Miller
Asta Rasmussen
TOTAL GIVING: \$695.00
Number of gifts: 11

Number of donors: 8
Participation: 27.6 percent

1935

Sara L. Butterfield
Zelma A. Kozel
V. Pauline MacPherson*
Noel May
Violet Foulston Tarr
TOTAL GIVING: \$205.00
Number of gifts: 5
Number of donors: 5
Participation: 14.7 percent

1936

V. Rae Cason Lindsay*
Margaret H. McKelvey
Bernice Wohlforth*
TOTAL GIVING: \$440.00
Number of gifts: 5
Number of donors: 3
Participation: 23.1 percent

1937

Hazel Bjerrum
Frances L. Burr
Esther L. Healzer*
Lucy Schultz Heytz
Inez Brown Kirk*
Florence J. Mitchell
Esther Smith Nicodemus
Olive Catherine Renck*
Olive L. Roberts
Gertrude Williams Stevens
Ruth Healzer Wiperman*
TOTAL GIVING: \$20,190.00
Number of gifts: 15
Number of donors: 11
Participation: 50 percent

1938

Mary S. Anderson
Arlagene Clark Bailey
Ruth Helen Herscher*
Lois Kizziar Rankin
Florence Jones Schrillo
Ruby P. Walker
Edna R. Ward
Beth Stratton Zachrison
TOTAL GIVING: \$265.00
Number of gifts: 9
Number of donors: 8
Participation: 42.1 percent

1939

Elsie Lorraine Bader*
Arta L. Baker*
Talitha Neumann Black
Genevieve Seelye Braniger
Hellyn S. Brown
Helen M. Childs*
Lois W. Fowler
Geraldine G. Lundstrom*
Evangeline E. Marin
Greta Elizabeth Royal
Janice Schilt
Edna E. Stoneburner*
Ella May Stoneburner*
M. Roberta Bell Watts*

Virginia M. Willers*
Eloise Wood
TOTAL GIVING: \$1,145.00
Number of gifts: 20
Number of donors: 16
Participation: 40.0 percent

1940

Irma Louise Braun
Pearl Stoelting Erwin
Hazel J. Plueger
Maria O. Schulte
Eunice Lenore Strahle*
Kathleen Rothgeb Wagner*
Margaret M. Wonderly*
TOTAL GIVING: \$405.00
Number of gifts: 7
Number of donors: 7
Participation: 16.2 percent

1941

Delora J. Abbey
Nancy Faye Affeldt*
Verlene E. Andress
Barbara J. Artress*
Elizabeth Behrends
Dorothy Joers Detwiler*
Dorothy B. Dietz
Barbara Jean Donaldson*
Dorothy B. Dryden
Barbara N. Elgin
Mabel E. Folkes*
Marjorie D. Jesse*
Gurli Poulsen Johnson*
Barbara Kime-Lewis
Virginia Brockett Kisler
G. Antoinette Klingbeil
Mabel V. Koenig*
Mary Liebenberg*
Helen M. Wolfe Lonski*
Dorothy C. Lukens Miller
Carol Clara Mohr
Dorothy L. Morel*
Geneva E. Ruckle
Marie Ruminson*
Evelyn L. Shearer*
J. Echo Stevens
Milda Meckler Swingle*
Kozue F. Tsubokura*
Lillian E. Wazdatskey
Beth Whitaker*
Gladys Evaline White
Gladys S. Will*
Elsie Helene Ziprick*
TOTAL GIVING: \$4,150.00
Number of gifts: 35
Number of donors: 33
Participation: 71.1 percent

1942

Marie E. Fick Baldwin
Mary Janneta Benson
Ella G. Bishop
Verna M. Dixon
Doris Lorraine Durland*
Viola Friesen
Marian Fessler Garrett
Dorothy Ann Hart
Juanita H. Holm

Vivienne Margaret Rich
TOTAL GIVING: \$290.00
 Number of gifts: 11
 Number of donors: 10
 Participation: 28.6 percent

1943

Carola Abrams
 Viola L. Draeger
 Barbara E. Freeman*
 Aleen Johnson
 Catherine P. Lucich
 Dorothy Joan Smith
 Edris M. Stryker
 Hazel Burke Thomas*
TOTAL GIVING: \$320.00
 Number of gifts: 8
 Number of donors: 8
 Participation: 33.3 percent

1944

Esther C. Christianson
 Lolita Elaine Falconer*
 Muriel A. Fischer
 Loa A. McClintock
 Della Hazel Morrison
 Eleanor Ruth Nelson
 Dorothy Gould Patchett*
TOTAL GIVING: \$335.00
 Number of gifts: 8
 Number of donors: 7
 Participation: 24.1 percent

1945

Frances D. Duffie
 Anna May Haughland
 Ruth Anspach Kuester
 L. Roberta Kay Luss
 Marguerite Peugh
 Annette Howard Thacker
 Anna May Vaughan
TOTAL GIVING: \$180.00
 Number of gifts: 10
 Number of donors: 7
 Participation: 20.6 percent

1946

Bernice Chang Elkins
 Bonnie Rae Hadley*
 Dorothy E. Johnson
 Loretta Zendner LaPree
 Betty Jean Lonnstrom
 Marcella Whitney McLarty
 Myrtrude Pierce Michaelis
 Virginia Jeys Osborne
 Miriam Earlyne Ragsdale
 Lucille Parks Roos
 Lillian M. Root
 Freda Scott
 Marian Lucille Seeley
 Sarah Jane Wakefield*
TOTAL GIVING: \$510.00
 Number of gifts: 16
 Number of donors: 14
 Participation: 29.5 percent

1947

Elizabeth Lukens Brown
 Jean Chapman Hildebrand
 Martha Hoffmeister
 Eleene Mattison Jacobsen
 Ruey A. Roberts Lemon
 Anna Mell Reiber
 Irene C. Salyer
 Irene E. Walper
TOTAL GIVING: \$195.00

Number of gifts: 9
 Number of donors: 8
 Participation: 17.8 percent

1948

Joyce Taylor Adams*
 Mary Jean Croeur-Barron
 Minnie C. Brigham*
 Eleanor O. Clayton
 Elizabeth A. Beem Crawford*
 Alice A. Breech Dachary*
 Quo Vadis East
 Shirley M. Edwards
 Reatha Ekvall
 Doris E. Falconer
 Bernice Blower Gunderson
 Helen Haynal
 Arlene J. Klooster
 Beverly Annetta Larson
 Barbara M. Miller
 Clarice B. Murray
 Margaret Thompson Peterson
 Adeline Myers Rader
 Ellamae W. Skahen*
TOTAL GIVING: \$6,087.00
 Number of gifts: 20
 Number of donors: 19
 Participation: 38.8 percent

1949

Betty Myrtila Bahr
 Stella M. Barr
 Pauline Campbell
 Gloria Wilson Carroll
 Elaine A. Harrison*
 Ethel Nakamoto Inaba
 Helen Lim Kim
 Alice Mae Lashua
 Frieda F. Lutz
 Dorislee Erickson Norton
 Barbara Jean Unterseher
 Wanda Alves Vertrees*
TOTAL GIVING: \$530.00
 Number of gifts: 14
 Number of donors: 12
 Participation: 27.3 percent

1950

Juanita E. Blaylock
 Dorothy Tollensdorf Brown
 Jacquelyn Rachel Bylsma*
 Harriet Wall Eckern
 Mary Lou Graves*
 Eleanor Grimstad
 Carole M. Harris
 Mirta Lopez Hernandez*
 Alphaeus C. Lightford
 Rose Pratt Lutes*
 Barbara Jean McDonald
 Violet Grace Miller
 Ruth P. Pestes
 Ara Belle Roland
 Delores P. Schilling
TOTAL GIVING: \$1,145.00
 Number of gifts: 17
 Number of donors: 15
 Participation: 37.5 percent

1951

Anonymous
 Barbara Ellquist
 Arlene E. McVoy*
 Verna L. Moores
 Nina Taylor
 Gloria Inez Vannix*
 Naomi A. Yamashiro*

TOTAL GIVING: \$2,425.00
 Number of gifts: 10
 Number of donors: 7
 Participation: 23.3 percent

1952

Betty Irene Beach
 Violet E. Evans
 Flogean McGuire Hardt
 Mae Lorraine Holland
 Malcye J. Jensen
 Doris Elaine Schuld
 Waltrene Beryl Snyder
 Ellen N. Waddell-Nelson*
TOTAL GIVING: \$360.00
 Number of gifts: 8
 Number of donors: 8
 Participation: 28 percent

1953

Bessie Wat Ching
TOTAL GIVING: \$20.00
 Number of gifts: 1
 Number of donors: 1
 Participation: 33.3 percent

1953A

Opal O. Johnson Allen*
 Enid V. Blaylock
 Darlene Helen Juhl
 Carolina P. McCart
 Irma W. Nickel
 Graciela E. Schaeffler
 Raylene E. Sturges*
 Elaine Ehrke Westphal*
TOTAL GIVING: \$425.00
 Number of gifts: 8
 Number of donors: 8
 Participation: 47.1 percent

1953B

Colleen Y. Ackerman*
 Gwendolyn L. Hiapo*
 Sharon Lee Hosler
 Irene Y. Nakamoto*
 Retta L. Snider
 Beryl Ann Swingle*
TOTAL GIVING: \$1,640.00
 Number of gifts: 7
 Number of donors: 6
 Participation: 26.1 percent

1954

Angela Mary Jones
TOTAL GIVING: \$5.00
 Number of gifts: 1
 Number of donors: 1
 Participation: 100 percent

1954A

Phyllis Pauline Doll
 Ila Mae Helgemo
 Marjorie Yates Stowe
 Evelyn Schutt Trautwein
TOTAL GIVING: \$100.00
 Number of gifts: 4
 Number of donors: 4
 Participation: 30.8 percent

1954B

Mildred T. Akamine*
 Lois L. Watson Greene
 Arlene C. Morse Hoppe
 Bonnie Eaves Hunt
 Lorraine E. Johanson
 Doris O. Kopping

Esther Mae Oldham
 Evelyn Morse Wasli
TOTAL GIVING: \$290.00
 Number of gifts: 8
 Number of donors: 8
 Participation: 30.8 percent

1955A

Olivia Koovit Bergeron
 Sherilyn Morosic Cannon
 Geraldine Nelson Ekvall
 Mary Elder Elssmann
 Marjorie Low Lui*
 Nancy Riley
 Virginia Emily Wical*
TOTAL GIVING: \$685.00
 Number of gifts: 7
 Number of donors: 7
 Participation: 30.4 percent

1955B

Mildred B. Case
 Beverly Pearson Dobyns
 Marjorie E. Linebarger
 Donna M. Porco
 Joyce Beatrice Runge
TOTAL GIVING: \$175.00
 Number of gifts: 5
 Number of donors: 5
 Participation: 23.8 percent

1956A

Jane M. Sato Harada
 Nellie M. Kingery
 W. Evelyn Neuendorff
 Nancy L. Steen*
 Agnes E. Ward
TOTAL GIVING: \$180.00
 Number of gifts: 5
 Number of donors: 5
 Participation: 38.5 percent

1956B

Beverly McTaggart Denton
 Hildegard E. Fellow
 Yvonne Kakazu
 Marilee Hall Lee
 Christine E. Manzel*
 Janet F. Matsuda
 Carol Sandgren Neff
 Sally-Jo Rapstad
 Jerrine Seery
 Grace K. Suzuki
TOTAL GIVING: \$375.00
 Number of gifts: 11
 Number of donors: 10
 Participation: 52.6 percent

1957

Grescilda R. Hill
 Elvie F. Swinson
TOTAL GIVING: \$20.00
 Number of gifts: 2
 Number of donors: 2
 Participation: 66.7 percent

1957A

Leanora A. Frushone
 Mildred H. Higa*
 Lorna Mae James
 Melba M. Smith
TOTAL GIVING: \$160.00
 Number of gifts: 5
 Number of donors: 4
 Participation: 26.7 percent

1957B

Luella Walker Clausnitzer
Patricia M. Engevik*
Frances Louise Foster
Beverly E. Hagele
Gwendolyn Wells Hawkins
June Darlene Hibbard
Gloria Kerley Jacobson
Frances Joy Simle Mulder
Katherine A. Okohira
Patty Lancaster Suelzle
Hedwig Esther Toombs
Ethelma F. Tresenriter
TOTAL GIVING: \$355.00
Number of gifts: 12
Number of donors: 12
Participation: 42.9 percent

1958

Geneva B. Bowman
Muriel Howe
Wilma Lucille Leazer
Lucile Lewis
Evelyn Huxtable McClure
Edna L. York*
TOTAL GIVING: \$270.00
Number of gifts: 7
Number of donors: 6
Participation: 46.2 percent

1958A

Gerda Arlene Fish*
Eunice L. Galleher
Sue Findley McCarthy
Victoria I. Wahlen
TOTAL GIVING: \$170.00
Number of gifts: 5
Number of donors: 4
Participation: 30.8 percent

1958B

Beverly Joan Anderson
Barbara Hansen Benson*
Janet M. Guthrie
Ruth Y. Stafford
Melba Lu Zimmermann*
TOTAL GIVING: \$255.00
Number of gifts: 5
Number of donors: 5
Participation: 21.7 percent

1959

Frances L. Fickess
Valrie I. Rudge
Elsie D. Wendth
TOTAL GIVING: \$100.00
Number of gifts: 3
Number of donors: 3
Participation: 37.5 percent

1959A

Frances Fedalen
Betty J. Schutt Fox
E. Kathryn Hinson*
Helen Emori King*
Janet U. Loh*
Lorraine Penner Thomas
TOTAL GIVING: \$5,685.00
Number of gifts: 8
Number of donors: 6
Participation: 42.9 percent

1959B

Linda D. Aiello*
Carolyn L. Ashworth
Starlene H. Cowper

Alice M. Crawford
Winona Marie Finney
Myrna Rae Gaskin
Donna Reiner Henderson
Rosella E. Hoppe
Dorothy May Kuester*
Edward Toby Moon
Claudia Adele Simpson
Joylyn Grace Young*
TOTAL GIVING: \$585.00
Number of gifts: 13
Number of donors: 12
Participation: 30.8 percent

1960

Vaneta Marilyn Condon*
Eiko De Quattro*
Taye Grace Emori*
Margaret V. Kaufman*
Carol Osgood Mihulka
Juanita Hartwig Plummer*
Eunice L. Requeenz
Evelyn H. Riegert
Elaine H. Ruvalcaba
TOTAL GIVING: \$745.00
Number of gifts: 9
Number of donors: 9
Participation: 28.6 percent

1961

Betty J. Ansley
Maxine Laverne Bauman
Lucille Y. Bertholf
Marybeth Howell Dumble
Eleanor Joyce Fedak
Florence D. Foster
Ruth I. Haller
Margaret Lucile Hill
Carol Jean Johnson
Angela Carol Poirier
Marlene Ringer
Sigrid M. Rochte*
Esther Mae Rose
Sylvia L. Skantz
Harold W. Whiting
June S. Yoshida*
TOTAL GIVING: \$491.09
Number of gifts: 17
Number of donors: 16
Participation: 25.5 percent

1962

Beverly Deutsch Agee*
La Donna L. Chaffin
Edythe Victoria Cone
E. Faye Crawford
Sondra M. Dickinson
Lurlyne M. Howell Eskew*
Claudelle Dorman Hiebert
Marilynn C. Kelln
Nellie C. Kimbrough*
Marilyn Miller Klingbeil
Marcia J. Koos
Janice Mace
Thelma I. Page
Marilyn K. Savedra
Norma Joyce Stahl
Carol E. Zirkle
TOTAL GIVING: \$830.00
Number of gifts: 18
Number of donors: 16
Participation: 22.4 percent

1963

Anonymous
Audrey A. Thompson Anderson

Joanne Tei Andres
Judy Altman Bixel
Georgene W. Bond
Marcia A. Dunbar*
Jeanette R. Earnhardt
Ruth Flynn
Theresa Maduram Gideon*
Harriet E. Dinsmore Johnson*
Janis Herren Larsen
Kathleen L. Manous
Bonnie J. McCaffery
Feliza I. Mopera
A. Ann Parker
Marilyn Kay Patchin*
Mabel S. Pittendrigh
Sandra D. Pooley*
Fern Iva Potter
G. Elizabeth Shafqat
Sandra Simon Van Iderstein
TOTAL GIVING: \$895.00
Number of gifts: 22
Number of donors: 21
Participation: 33.3 percent

1964

Janice L. Blue Abrams
Julia Bensonhaver
Brenda Stearns Mapes Bishop
Virginia Gail Cummings*
Mary E. Fisher
Katty Joy French
Marlene Cales Gaskins
Jo Etta Houck Gentry
Marjean Janet Mathiesen
Dorothy Meyer
Mable D. Reynolds*
Miriam Moore Ross*
Beverly J. Sandquist
Carol J. Sleeth
Arlene R. Taylor*
Barbara Ann Terry*
TOTAL GIVING: \$1,331.88
Number of gifts: 22
Number of donors: 16
Participation: 27.3 percent

1965

Shirley S. Chang*
Judith A. Hart*
Mary McClain McMillin
Suzette Monroe
Melva E. Nicholson-Brown
Yvonne I. Rechberger
Lyvern Louise Reiswig*
Kathleen L. Sawyer
Marcia J. Sweitz
Joanna Elaine Sweem Wade
Sharon Lee Wedin
Helen Leona West*
TOTAL GIVING: \$615.00
Number of gifts: 12
Number of donors: 12
Participation: 23.1 percent

1965A

Delphia Baybarz
Frances Jo Lopez
TOTAL GIVING: \$45.00
Number of gifts: 2
Number of donors: 2
Participation: 18.2 percent

1965B

M. Lynelle King
Norma Groome White
TOTAL GIVING: \$60.00

Number of gifts: 3
Number of donors: 2
Participation: 40.0 percent

1966

Marie M. Adams*
Virginia L. Burnham
Patricia Combs*
Vivien Dee*
Janice A. Denehy*
Rick B. Duffield*
Ann Julee Ekroth
K. Jeanine Glover*
Dynnnette E. Hart*
Janet D. Jones*
Audrey Ching Kim*
Linda L. Kizziar*
LoAnn K. MacDougall*
R. Cherie McClure
Eleanor Mae Ngo*
Judith C. Peters
Lynnette N. Roesel
Mary Lois Rutherford*
Earla J.R. Sanz*
Donna Phillips Steudel*
Nancy Ann Vogt*
Diane W. Wells*
Judith E. Whitehouse*
Elaine C. Wright*
TOTAL GIVING: \$5,235.00
Number of gifts: 30
Number of donors: 24
Participation: 44.4 percent

1967

O. Bernice Bornstein*
Jean L. Burgdorff*
Margaret Jennings Burnham
Madelyn Louise Callender*
Cheryl Couperus*
Francene E. Duerksen*
Shirley J. Finnerman
Maryella K. Haun*
Beverly M. Henry*
Marilyn Bennett Justesen*
Carolyn R. Larsen*
Donna S. Lorenz*
Florence Teo Lowe*
Roy Wilson Nickels*
Marcia Hamel Politi
Mellissa T. Rouhe*
Beverly J. Sammon*
Cheryl J. Smalley*
Bonnie J. Smith*
Eileen Rae Snell
Dona M. Stewart*
Arleen Canfield Whitney*
Sachiko Hirano Wilbanks*
Dolores Johnson Wright*
Atsuko Yanami*
TOTAL GIVING: \$4,990.00
Number of gifts: 68
Number of donors: 25
Participation: 42.4 percent

1968

Darlene Kelly Adonis
Judith Annala Baker*
M. Francy Beardsley
Nancy I. Bergstrom*
Susan Lea Bowden
Kathleen N. Brannan*
Aileen Dimick
Rosemarie A. Emori*
Carol J. Follett
Barbara Brown Gaspar

Barbara Brown Gaspar
Heather Ann Guttschuss
Janene Thomas Jenkins
Margie Sue Jennings
Carol R. Kettner
Virginia Lee Nicola
Judith Kay Olson
Carol A. Rudy*
Carolyn Deloris Sellow
Virginia I. Senner
Judith L. Sheldon*
Bonnie Louise Thiel
Margaret (Peggy) E. Wagner
TOTAL GIVING: \$1,410.00
Number of gifts: 25
Number of donors: 23
Participation: 19.0 percent

1969

Nancy Ann Bailey*
Brenda Carole Clark
M. Teri Cornwall
Sandra Caylor Filkins
Benette Denham Goo
Ruth Elisabeth Goodacre
Nancy Hackett
Carolyn Jo Hammonds*
Margaret Naomi Hata
Joan P. Hughson
Bonnie L. Logan
Barbara Morrison*
Gail True Pelley
Judith Dianne Rentschler
Betty G. Robertson
Carolyn Cronin Robinson
Donna Shank
Gloria June Sipes
Esther H. Tan*
Margaret Aaen Wilson
Karran Kirkle Wolff
TOTAL GIVING: \$895.00
Number of gifts: 23
Number of donors: 21
Participation: 20.4 percent

1970

Linda Jean Barton
Carolyn Zora Hamilton
Kaye R. Helbley
Melita E. Holland*
Kathie M. Ingram
Diane V. Johnson
Marilyn Vanderkolk Krell
Susan Jones Krider
Marjorie A. Lewis
Robyn Ann Nelson*
Dorothy N. Neubrandner
Dorothy Irene Neufeld*
Lynn I. Nicolay*
Dollie Ragsdale
Marsha C. Salisbury
Elizabeth D. Shultz
Marilyn M. Thunquest
Ruth Schmidt Weber*
Nancy Lynn Wernick*
TOTAL GIVING: \$1,584.86
Number of gifts: 21
Number of donors: 19
Participation: 19.1 percent

1971

Sylvia J. Ahn*
Cynthia Lynn Anderson*
Brenda L. Bryant
Connie R. Coleman
Lois Daniel

Sue B. Davidson
Jeannie Darlene Dietrich
Carol Hasselbrack
Edwina Lynn Lee
Carol Chaffee Lewis
Linda M. Trude Mayer
W. Leona Knight McGrew
Linda A. Moore
Patricia Kathleen Pothier
Donna L. Schmidt
Geraldine G. Seid
Jo Nell Tyson
Marian Louise Wagner*
Linda Marie Williams
TOTAL GIVING: \$880.00
Number of gifts: 22
Number of donors: 19
Participation: 22.7 percent

1972

Edna H. Bekowies
Karen Grigsby Carrigg*
Susan D. Clark
Anne L. Edwards Duckett
Cheryl Elaine Einerson
Cheryl Edwards Fox
Gayle K. Grose
Judith I. Johnston*
Karen Kay Normington
Beverly Ann Ottoboni
Priscilla Fern Rich
Candi Shafer
JoAnn B. Steller
Mildred Marks Toth
Judy Rae Twigg
Judith Carter Vyhmeister*
Theresa Hayton Weathers
TOTAL GIVING: \$865.00
Number of gifts: 19
Number of donors: 17
Participation: 19.5 percent

1973

Beverly L. Brigham
Edith E. Deming*
Peggy Ann Diede*
Kathryn H. Gosse
Janine Rice Jones
Danene R. Mercill
Yone Nohara
Elisabeth Anne Pastrama
Barbara A. Rebok*
Beth Guthrie Thompson
Paula Ann Scott Wahlberg
TOTAL GIVING: \$730.00
Number of gifts: 11
Number of donors: 11
Participation: 17.5 percent

1974

Trinda Schlund Allen
Diane M. Anderson
Dagmar Christensen Benefiel
Marilyn Louise Carter
Beverly J. Ching
Suha Nashed Huffaker
Cheryl McCluskey Jacko
Doreen Lee Liem
Lenore Ziobro Manak
Cheryl Lynn Mathews
Jeanette F. Schneider
Cynthia L. Stout
Paula R. Vlasich
Dorothy A. Whiteside
Barbara J. Wilde
TOTAL GIVING: \$460.00

Number of gifts: 16
Number of donors: 15
Participation: 14.6 percent

1975

Jean McLean Alway
Pearl Atsuko Apuy*
Janice M. Bell
Anita B. Berry
Karen L. Holm Bray
Cynthia M. Cady
Susan Kaye Christiansen
Victoria Louise Coon
Erllys Zoicher Daily
Denise L. Graves
Caryn Grimaldi
Donna R. Hadley
Marcie Waggoner Hassen
Judith Merlene Hiscox*
Patricia O. Hora
Cher A. Kablanow
Phyllis L. McElmurry
Sharon Rae Millard
Audrey Sau Lin Phang
Coli Ann Pittman
Patricia E. Rahming
Michael E. Rettig
Alexis Wagner
TOTAL GIVING: \$795.00
Number of gifts: 25
Number of donors: 23
Participation: 21.3 percent

1976

Martessa A. Alpert
Ronald D. Blosser
Janice M. Boswell
Kay Dawn Bruce
Jolene G. Carnagey
Patti Lou Catalano
Candace Elise Dietz
Nancy L. Dobrota
Terri A. Douglas
Winona C. Pennels Eichner
Lynn Beth Hennig
Linda D. James
Sheryl E. Johnson
Jean Kinzer Murdoch*
Paula M. Oltman
Elizabeth Pancoast
Carolyn J. Rau*
Marie Harshberger Reeves
Cynthia E. Ruiz*
Pauline T. Sakamoto
Kathryn Sue Schneider
Carol Elaine Sommerville
Cathy H. Song
Ronald Dale Stephens
Heidi Jean Stokke
Yvonne Rae Cooper Thielen
Sharon Rieger Tipple
Diana Adams Webber
Linda Lee Woertz
Janis M. Woesner
Eileen Hay Zorn
Donna S. Zuppan*
TOTAL GIVING: \$2,080.00
Number of gifts: 35
Number of donors: 32
Participation: 22.0 percent

1977

Cyndi D. Berrett
Jennifer Lynne Clarke
Marti Lee Ermshar*
Claudia Renee Flaiz

Colleen Kelish Garnier
Susan M. Jasperson
Christine Lee Kaunitz
Dilcia L. Sealey
Lynn Ann Standley
Candice Lee Tidwell
Rhonda Lee Warner
Cynthia Lynn Zapata
TOTAL GIVING: \$465.00
Number of gifts: 12
Number of donors: 12
Participation: 10.8 percent

1978

Georgette Y. Akamine
Dedito Adlowan Bayeta
Wendy Joyce Bergman*
Millie K. Chan*
Margaret Palmour Clarke
Mary Meganne Crow
Katherine W. Dalke
Buford LaVerne Fry
Michael E. Galbraith
Kimburli Ann Hashim
Cora Sue Holder
Cynthia Lanette Howell
Jaroslava Kebbas
Eileen M. Lemmon*
Susan L. Lloyd
Nancy S. Lo
Susan Denise Moore
Janice Marie Parfitt
Phyllis Underwood Rowlett
Barbara Doris Stannard
Sharon L. Taylor
TOTAL GIVING: \$700.00
Number of gifts: 22
Number of donors: 21
Participation: 10.4 percent

1979

Laurel Alma Anderson
Grete Edellein Bakland
Terry Whitehead Cottle
Eve Jeanine Doty
Karyn Marie Harlow
Deborah J. Houmann
Shellee Marie Reese
Sharlene Denise Rogers
Cynthia Lou Wilkinson
TOTAL GIVING: \$210.00
Number of gifts: 9
Number of donors: 9
Participation: 6.7 percent

1980

Gwendolyn Louise Brownfield
Emlyn D. Carbajal
Barbara Jean Christensen
Cristine Violet Cole
Kevin Carl Connor
Carol Elaine Helzer
Marilyn Jane Herrmann*
Jeanne Bullock Hildebrand*
Karen Joy Holland
Darlene Joyce Hutton
Silvia Lorraine Jones
Ladelle Marlene Marsala
M. B. Morris
Rebecca Eller Murdoch*
Gabriele Stevens*
John Leonard Turner
Paz Esther Valenzuela
Beatrice Mary Wolf
Donald Allen Zinke
TOTAL GIVING: \$1,220.00

Number of gifts: 26
 Number of donors: 19
 Participation: 11.3 percent

1981

Norla Darlene Alsaybar-Silao
 Joyce Maria Benfield
 Janice Nizic Bonner
 Cynthia Caviness Collins*
 M. Jane Darany
 Jane L. Davis
 Vicki Renee Davis
 Linda Louise Fahey
 Esther Maria Harper
 Renee Lucille Hills*
 Mary Margaret E. King
 Susan Marie Krantz
 Ji Yung Lee

June E. Saxon Longway
 Margaret Rose Miller
 Jennifer Leigh Oliver*
 Deborah Jean Richards*
 Tana Melanie Scarbrough
 Marjorie Jean Sladek
TOTAL GIVING: \$985.00

Number of gifts: 24
 Number of donors: 19
 Participation: 12.4 percent

1982

Teresa L. Campbell
 Sarah Cano
 Darlene Gwenda Hanson
 Kimberly Faye Hertzog
 Dorothy Ellen Larson
 Keri Kuniyoshi Medina
 Cynthia K. Norton*

Joy Marie Pate
 Karan D. Widmer
 Gwendolyn A. Wysocki
TOTAL GIVING: \$365.00
 Number of gifts: 11
 Number of donors: 10
 Participation: 8.3 percent

1983

Frank Rios Almendarez, Jr.
 Tanie Renee Boyd
 Ideliza Johnson Contreras
 Wendelynn J. Cox
 Madeleine Narito Gaba
 Jill Ann Hanson
 Mary Martha Krupa
 Angela Gaye Lorenz
 Lucille Priscilla Pedro
 Ruby Mae Watson
 Rickela Leanne Wright

TOTAL GIVING: \$240.00
 Number of gifts: 11
 Number of donors: 11
 Participation: 11.3 percent

1984

Tamela Beddoe-Seanson*
 Joan A. Clay
 Cecile McLeary Doram*
 Rosemary Ann Hannema
 Elmae Lawrence

TOTAL GIVING: \$445.00
 Number of gifts: 5
 Number of donors: 5
 Participation: 2.5 percent

1985

Kandi Jolene Barnett
 Ella Haddad Benjamin

Shelley Marlene Cannon
 Linda Elaine Chalmers*
 Marc Allen Dailey
 Donald George Dawkins
 Meiling Joy Dew
 Helen Annette Farson
 Robert Brian Hiatt
 Lisa Ann Howard*
 Kathleen Ann Miller
 Drenda Marie Montgomery
 Ellen Little Ross*
 Jennifer Jill Sass
TOTAL GIVING: \$615.00
 Number of gifts: 14
 Number of donors: 14
 Participation: 12.7 percent

1986

Evelyn Calvillo
 Julia Kula Gibbs
 Maxine Bergman Nicola
 Kathleen Ketcham Ross
 Maureen R. Westphal
TOTAL GIVING: \$145.00
 Number of gifts: 6
 Number of donors: 5
 Participation: 3.6 percent

1987

Linda Babcock Borg
 Beth Ann Collins*
 Kimberly Hegstad Handel
 Lisa Mijung Kim
 Conchita Esther Leon
 Ellen Virginia Mockus
 Promise Agbo Okafor
 Darlene Uhrig Scheffel
 Jacquelyn James Sorenson
 Ruth Harris Watkins
 Lois R. Wilson
 Rebecca Helsius Yartzoff
 Zelde Lu Zamora
TOTAL GIVING: \$450.00
 Number of gifts: 14
 Number of donors: 13
 Participation: 14.4 percent

1988

Ivy Lynn Alcaez
 Judith Lynn Allen
 Angkana Chayutimaphan
 Carol Lynn Dull
 Jose Lorraine Gumbs
 Lenese Annette Guzman
 Lynn Rutherford Hart
 Helen Jenks
 Douglas John Kremer
 Leanne R. Langham
 Jeanne Chizumi Nomura
 Priscilla Rivera
 Kimberly Ann Sheer
TOTAL GIVING: \$230.00
 Number of gifts: 15
 Number of donors: 13
 Participation: 12.8 percent

1989

Melanie J. Acob
 Linda Jean Bell
 Rosemarie De Los Santos
 Sara Pena Marie Dunn
 Heidi Miller Funk
 Elaine Heidelberg
 Margaret Wilkie Hepburn
 Dusanka Hristic
 Linda Carol Janney Hughes

Jennifer Ann Meltzer
 Patrice Clor Mendiola
 Judith A. Pallia
 Marilyn Yardley
TOTAL GIVING: \$385.00
 Number of gifts: 13
 Number of donors: 13
 Participation: 16.7 percent

1990

Pamela L. Emeney
 Esther Elouise Hinds
 Jennie Lee
 Cynthia Sue Mize
 Lori Janine Randolph
 Colette M. Reiswig-Grabow
 Raylene M. Young
TOTAL GIVING: \$115.00
 Number of gifts: 7
 Number of donors: 7
 Participation: 11.0 percent

1991

The Class of 1991 collectively gave a total of \$600.

Non-alumni Donors

Cholmondeley G. Anderson
 Adita Arriola
 Nancy Bailey*
 John E. Burnham
 Mark Jan Clements
 Valinda G. Downs
 Mr. & Mrs. Sumi Emori*
 Nancy E. Feldkamp
 Elliot Fineman*
 Lena U. Gemberling
 GenCorp Foundation Inc.*
 General Conference*
 Thelda R. Goodlitt

Helen M. Healzer
 Irene Ann Healzer
 Iris N. Healzer
 Clifford H. Hiatt
 Donald A. Hiatt
 International Homes Inc.*
 Lucile M. Irwin
 Kimiyo Kawasaki*
 Vern L. Lay
 Barnes R. Lee
 Mary E. Mooy
 Angela Jair Moy*
 Paul Muff*
 Carol L. Nickels
 E. Dalton Peele
 Bertha R. Collins Plummer*
 Riverside Community Foundation*
 School of Nursing Alumni Association*
 School of Nursing Class of 1991*
 Robert Norwood Smith, Jr.*
 Barton L. Soper*
 Charles R. Stafford
 Carolyn B. Stanton
 Ronald W. Thomas*
 Elaine Fink Thompson*
 Gordon Wallace Thompson*
 University Church of SDA
 A. Esther Warner
 Evelyn L. Wasli
 Michelle Wear
 Carroll L. Westermeyer
 Kathleen Ann Westermeyer
 Marion Wallis Westermeyer
 Walter E. Zimmerman*
TOTAL GIVING: \$77,339.61
 Number of gifts: 61
 Number of donors: 47

*Kathryn Jenson Nelson Society

Plan now to attend

Alumni Weekend April 3-5, 1992

Honor classes are 1942 and 1967:
 the 25- and 50-year classes.

It will be a great weekend
 of friends and memories!

A message from the president



Dear Alumni,

For the past three years I have enjoyed working with the Loma Linda Nurses Alumni Association as program chair, president-elect, and now as your alumni president. I look forward to this year as we continue to work towards meeting our alumni association goals.

Other areas on which I would like to focus this year are as follows:

- 1) To increase the active involvement of current nursing students in our organization.
- 2) To explore the feasibility of developing a permanent alumni director position.
- 3) To continue the process of reevaluating the goals and objectives for the association, and reviewing and revising the by-laws. Eva Guthrie Miller's leadership in this challenging task is much appreciated.

Some of you have expressed concern about receiving the alumni dues reminder after having paid for a life membership. This is not a statement that you have to pay membership again. It is an opportunity to give an additional gift to the alumni association if you so choose.

Alumni dues cover part of the operating costs of the alumni association. House of Thrift pitches in to cover the remaining costs. Dues from our lifetime members are placed in a special fund where only the interest is used. Our House of Thrift is the main source of money for our scholarships and special projects, especially mission support. Some gifts to the alumni association are allotted to a specified area such as the student scholarship fund.

The School of Nursing also raises money for student scholarships and special projects. What the alumni association contributes is independent from the School of Nursing and provides additional support.

I hope you are all planning to attend the 1992 Homecoming Weekend, scheduled for April 3 through 6. We will have a full weekend of activities, topped off by our alumni banquet on April 5. The Alumni Institute, on Monday, April 6, will feature Eileen Lemmon, a 1978 MS alumna who is now practicing law. She will speak on health-related legal issues, particularly those relevant to nurses. You will be receiving further information regarding this weekend. I look forward to seeing you there.

Thank you all for your continuing support with good ideas, dues, gifts of time or money, and your prayers. With all of these, you make a positive difference in your alumni association.

Best wishes,

A handwritten signature in cursive script that reads "Patricia Pothier".

Patti Pothier
Alumni president

Alumni officers

Patricia Taylor Pothier, '71, GS'84
President

Joyce Kretchmar Reiswig, '63, GS'73
President-elect, House of Thrift Admin. Mgr.

Arlene Engevik McVoy, '51
Past president

Diane Rosenquist Rice, '68
Vice president

Lori Erickson, '88
Secretary

Leli Pedro, GS'84
Treasurer

Melba Kindsvater Zimmerman, '58B
Assistant treasurer

Eva Guthrie Miller, '58B, GS'75
Contributing editor, Loma Linda Nurse

Dee Nelson Hart, '66, GS'68
Missions secretary

Elected and appointed members:

Patricia Clark Foster, '55B

Carol Helzer, '80, GS'84

Betty Trubey Lonnstrom, WM'46

Keri Kuniyoshi Medina, '82, GS'87

Melissa Tibbits Rouhe, '67

Delores Anholm Schilling, '50

Marilyn Christian Smith

Esther Ayala Valenzuela, '80

Dusanka Hristic, '89

Near and Far

In this issue we share news from your fellow alumni in the mission field of Africa. These alumni have received gifts from your donations, and write to share their thanks.

Mrs. Patricia (Hadley) Aitchison (68)—Tanzania, Africa

Greetings from Tanzania! We have wanted to write so often for so long, but thought it better to let disappointments and problems ride for a while so they could sort themselves out. The admonition "Wait on the Lord" has taken on a new meaning because that is just what we have been doing for several months now. We also took courage in Phil. 4:6, "Be careful for nothing; but in everything by prayer and supplication with thanksgiving let your requests be made known unto God."

And now we do have news and good news. We have a special interest in Zanzibar and the health work there. We have been active in giving 5-day plans on both of the islands, the bigger being Unguja, and the smaller, Pemba. Last fall we were voted to transfer there to head up a tobacco education program geared to the school system, but later the transfer was disapproved due to lack of funds. We have been working to see if it would be possible to find funding so we could go in any capacity and have contacted many agencies for help. We feel things are moving in a positive direction and are firm enough to let you share what is happening.

After the G.C. session, our new president, Elder Mwamukonda (try your tongue on that one) called me to talk about our plans. We were voted permanent return for July 15, but were granted a longer stay since we have a shipment due any day from the States that needs to be taken care of. He seemed very interested in the project and will do his best to back us in moving forward toward Zanzibar. We are awaiting word from the Division president, Bekele Heye, to see if we will be able to stay on as regular employees or as volunteers. As you can imagine, we are anxious to hear the decision and hope for the former.

The project is very interesting as it will deal with the "noncommunicable diseases," such as the cardiovascular disorders, substance abuse, and then the eight remedies: exercise, use of water, balanced diet, fresh air, sunshine, etc. The focus of the project is the student population from the primary schools to colleges. We hope that each stu-

dent will be given sufficient information to make a mature decision about his lifestyle.

We will have a film library covering all aspects of health, especially substance abuse. There will also be slide programs and film strips dealing with different subjects. The TV station for the islands is more than happy to screen our films on any subject in health.

One of the primary factors that predisposes the population to an interest in health is that they are over 90 percent Muslim. This gives us a unique challenge on how to present to a different culture the principles of health in such a fashion as to break down any prejudice. This often will involve a different approach that appeals to the "mind" of a different culture.

It will involve building a team that will work together presenting programs in schools around the islands. The amenities we take for granted are often missing, such as electricity, telephone communication, eating establishments or guest houses. The island is only 50 miles long and most safaris will not involve distances over 35 miles but the roads are very poor, so it will often be necessary to stay in the villages for some nights. This involves the risk of exposure to chloroquine resistant malaria which is endemic. One vehicle (a '78 VW Combie) has already been donated by Dr. K. Peters in Germany and we hope we can get at least one additional vehicle for the project.

After a recent visit to Zanzibar to assess their interest in the project, the Ministry of Health in Zanzibar has written a letter inviting me to accept employment with them. This is a very encouraging indication of their support of the objectives of the project. We are excited about the unique opportunity of working in this exotic location, but to be of assistance to the young people of the islands is especially a challenge to us.

Mrs. Emily Brueski (SN'51)—Kanye, Botswana, Africa

The fund the School of Nursing Alumni Association sent arrived a few days ago. We plan to use it for a multisystem video which will be valuable for patient education, the Kanye School of Nursing, and possibly for weekends for Pathfinder and church youth ministries.

May God bless your endeavors for missions.

Virginia Burnham (SN'66, GS'68)—Malamulo Hospital

I have put off writing back to the Mission Committee since our own plans were unsettled. Now, it seems strange to be leaving here after 14½ years. However, Gilbert will still be working with tropical medicine and primary health care, helping to develop health delivery systems. He will be at the Johns Hopkins School of Hygiene and Public Health. Also, he will be returning to Malamulo twice yearly for the mass delivery project, to treat onchocerciasis in this area.

We leave here in July or August. We still have many needs here at Malamulo. Our standing blood pressure units need a lot of new parts. In the tropics, the rubber rots. These machines are heavy, portable units that get constant use by student and staff. The machines themselves are all right, but need replacement parts of tubing, glass, cuffs and bladders.

We have truly appreciated all the contributions by the Nursing Alumni Association. The financial aid has made possible many improvements in the School of Nursing. But beyond the money, the care and effort put forth for us, and the fact of being remembered here, has meant an enormous amount to us. Thank you, All!

Mrs. Cheryl Hayton (SN'73)—Malamulo Hospital & Leprosarium

Recently, your generous donation arrived and I want to thank you very much for remembering the School of Nursing at Malamulo Mission Hospital. We decided to use the money to complete an all-weather volleyball court for the nursing, medical assistant, and laboratory students. The cement court is completed now, including the purchase of a sturdy net. Presently, we are in the process of landscaping around the court and building brick and cement benches along the side so that the students who are not playing can still join in the fun by rooting from the sidelines. I wish you could see the students playing; without a doubt, they are extremely grateful for your thoughtful gift to them.

(The following was written by Mrs. Hayton in December, 1988) Today we brought the dusty boxes of Christmas decorations and the artificial tree out of the garage. The kids had a great time spreading everything all over the living room floor and then

disappeared. I finished sorting out the chaos and have discovered that all this red and green stuff makes it seem really hot in here at this time of the year and it's attracting swarms of flying ants. Our electricity has come back on so I've got the electric fan going. I sprayed the room with flying insect spray, turned on some Christmas music and now we're ready for Christmas except for writing the Christmas letter!

After a long, fabulous holiday (4½ months furlough/study leave), I wondered how I'd feel flying back to Africa. But I must say, it's good to be back "home" at Malamulo. I think our family thrives on a routine and our life out here in the country. I've been having fun helping to teach a physical education class, some band practice and Pathfinders' Club at our English elementary school as well as helping our kids with piano lessons. Bill and I alternate telling stories and teaching Bible lessons in the kindergarten and junior Sabbath Schools in an effort to help our kids feel a part of the scene since they're the only expatriates in the Sabbath School. I find that I miss the one-to-one Bible studies that I enjoyed back in our Taiwan days, but I appreciate the extra time I can spend with our kids here and I find a blessing in the two evenings a week we have home-fellowship Bible study groups with Malawian hospital students and staff workers in which we're exploring the Bible book-by-book. Lately, because of extremely heavy rains, our tap water is dark brown. We pretend that our baths are exotic mud baths!! So what I'd like for Christmas is clean, running water instead of having to use buckets of rain water for cooking, and washing dishes and clothes. But more than that, I'd like to be clean on the inside—to receive, by the grace of God, a clean heart and to be covered with Christ's righteousness.

I want to thank you ever so much for your generous contribution to Malamulo Hospital. Our hospital is a high-risk obstetrics center and also a school of midwifery, yet we had no fetal monitor. Therefore, I used this donation toward the purchase of a reconditioned Corometrics fetal monitor which is being used daily and on all high risk referrals from our Thyolo District. Our midwives, midwifery students and physicians greatly appreciate this valuable equipment.

Mrs. Dorothy Holm (GS'74)—University of East Africa

Thank you for your help and your concern for those of us in the field and thank you for the money you sent last year. I wish I could tell you that the money has come through, but since November, I have been trying to locate it and have not been able to. I still believe that, eventually, when the bookkeeping gets up-to-date, it will be found. We have a new business manager here and also at the Division level this year and some of our books are still on 1989. When they do find it, I hope to get a Dukane slide/filmstrip projector with the sound attachment to show the Trainex film-strips for nursing classes to larger groups. I have a little one, which is OK for the small groups now. Our nursing classes are around five to six now, in each of three classes. The first class should graduate in August. There are 12 to 14 who may start "Foundations of Nursing" in June. We are supposed to get our charter March 28. The president of Kenya should be here then. This means our nurses can actually get degrees.

We have Dr. Lindsay in charge of the school. Christine Salvage, a volunteer who helps with clinical supervision, and I teach Med-Surg and some clinical supervision and also supervise the Health Service on campus. I do have a good Kenyan nurse to do much of the actual care now. She can do better with those who do not speak English. My Kiswahili is sketchy! This summer, I will be here alone with all the nursing students as Dr. Lindsay goes on furlough.

We are planning to come home in June of 1992 to stay, when my husband can retire.

Mrs. Chloe Clark (SN'78)—Zimbabwe, Africa

My husband, Norman Clark (SM'79), and I have chosen to serve in Harare, Zimbabwe, even though we have no sponsor. We want to work in a developing country and at this time, we have found no agency, church or institution that employs or sponsors academic anesthesiologists to work in Third World countries. Norman is a senior lecturer for the University of Zimbabwe School of Medicine, department of anesthesiology. I am presently employed at the American Embassy as the adult nurse practitioner. Though this may not seem as missionary work to you, it is

only because of the little hard currency that I earn at this job, that we are able to continue serving here without sponsorship. We first came to Harare three years ago and our plans are to stay in Zimbabwe until the Lord leads us to another location.

Please turn to page 18

Anticipating Patient Needs

That's People Making Waves

It's a quality that comes second nature for our nurses. A mark of great service where patients don't even need to ask for anything, because we're already there. It's the **White Memorial** standard, that lets you practice where you can make a wave of difference.

We are currently seeking RNs for the following positions:



- **MED/SURG:** Full and part-time, pm, and night shift.
- **MED/SURG CHARGE NURSE:** Full-time, pm shift.
- **D.O.U.:** Days, 12-hour shifts.
- **I.C.U.:** Full-time, 12-hour shifts.
- **LABOR & DELIVERY:** Full-time, nights, 12-hour shifts. Will train new graduate or inexperienced nurse.
- **MATERNITY:** Full-time, nights, will train.
- **OR RN:** Full-time, 7a-3p shift, 1 year previous open heart experience.

For more information, please call **Beverly Morris, Nurse Recruiter**, at (213) 268-5000, ext. 1922; or send resume to:

1720 Brooklyn Avenue • Los Angeles, CA 90033

WHITE MEMORIAL MEDICAL CENTER

Equal Opportunity Employer

Mrs. Esther Fashina (GS'74)—Enwe Ile Owo, Ondo State, Nigeria

It may interest you to know what the help which I received from the Alumni Association last year has helped to achieve. I have spent part of the money to sponsor an evangelistic effort (Bible Crusade) here in Emure-Ile. The Bible Crusade was held for three weeks. Through the effort we now have a small group worshipping every Sabbath here in Emure-Ile. We have three baptized members, and there are also prospects for future baptisms.

Part of the money was also spent in connection with my research project. The research which was conducted in partial fulfillment of my PhD in clinical psychology was titled "Improvement of Nurse-Patient Relationship with Social Skills Training and Transactional Analysis."

My greatest need is for prayer—that our conference may send a worker to this center so that the new group may grow. This is important because my absence due

to emergency or journeys needed, usually affects the group meetings.

Lucinda Lawson (AS'79)—Malawi, Africa

The hospital has just received the money that the LLU Nursing Alumni Association sent in my behalf. Thank you again for your continued generosity. I would like to put a portion of the money towards handles for the operating room lights. As you may know, my husband is the surgeon here and he is continually frustrated by inadequate light during operations. The hospital has two operating rooms with two overhead lights in each. Unfortunately, there is only one handle for one light in one room, and they are not interchangeable. Consequently, he's always having to ask a student nurse to direct the lighting for him, since being sterile, he cannot reach up and touch the light without a sterile handle.

My father has ordered and received 10 handles since Kenny does at least several

cases a day, and they will be arriving here next week with our neighbors' parents who are coming to visit from the States.

I would like to use the other part of the money to have bed frames made for the mission houses. When we arrived here, I was in tears over the condition of our house. The ceiling had huge holes where the bats and rats came into the house, and about four inches of bat and rat droppings showered down on us. Our "beds" were old mattresses on the cement floor. No one was in charge of any upkeep on the houses.

We formed a committee and I soon became chairman of this committee for improving the houses. We each put in between five and ten percent of our local salary for the upkeep of the houses. Since then, we have been able to paint, repair, and remodel several of the houses.

A big need we still have is for bed frames and foam mattresses. We often have visiting GC guests or other visitors, and most are appalled at the condition of the beds. I can put in an order for bed frames made out of local wood here at the workshop of the hospital. They are quite comfortable and are a big improvement from the old springbeds that are still in most of our homes; \$150 should buy about three beds.

Thank you again for your generosity. We really appreciate all the time and effort that goes into generating funds for missions.

Dorothy Holm (GS'75)—Kenya, Africa

Thank you for your support in the past. We have received the Trainex filmstrips (which we use almost every week), journals, as well as funding for audiovisual material we have gotten in the past. We have bought sheeting, etc., to sew practice material for the student nurse labs on campus. We are planning to sew OR gowns so our students can scrub in surgery more—it is too expensive for the hospitals to supply gowns and gloves for our students. We currently have 12 students in two classes and six in pre-nursing. The first class of three students will graduate in 1991.

Pioneering is difficult in clinical situations where equipment is minimal. Much of student learning involves primary care. We need otoscope, ophthalmoscope, reflexhammer, etc., for primary assessment skills.

Please turn to page 20

Special thanks to alumni

Dear Alumni Committee,

I want to thank you so very much for your gift of \$750. I am really pleased with my Christian experience here at Loma Linda School of Nursing and am glad to be here.

You've really been a help these last two years and I definitely will not forget.

Love,

Carolyn Wright
Class of '92

Dear Alumni Association Members,

What a wonderful surprise and relief it was to receive notice of a scholarship award from you! I had forgotten that I had even applied—so the news is a breath of fresh air!

It's encouraging to see the active support of the alumni, and I'll be eager to get involved as well, especially as my graduation date moves closer!

Thanks again for your support and example,

Leslie Nielsen
Class of '91

Commencement . . .

Continued from page 4

more than you know. Stretch your imagination. God will help you help others. You are the new generation. Be strong. Do not succumb to the wearying criticisms. Listen to every voice, of course. But then go forward. Blend the art of nursing with the truth-seeking of inquiry. And blend both of these with your wonderful faith.

For example, take the excellent theoretical work that has been started by leading nurses like the Seventh-day Adventist, Ina Longway, and build on this foundation to ensure that the ideas and propositions that

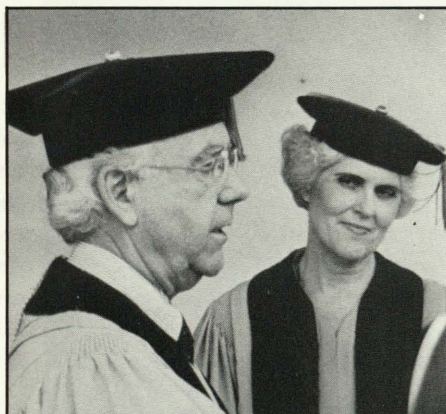

Marshalls Don Peters (dentistry) and Eva Miller review instructions.

guide nursing reflect the beliefs that make you good and can make you great because of your goodness.

Develop others. You have become a nurse because you care and want to give care to others. In your pursuits, there will be the direct giving of care. But there will also be the helping and developing of fellow workers through the caring acts of decent, humane leadership—managing organizations, formulating respectful policies, being honest under pressure.

Leadership and virtue are not remote. They are you—in every inquiry and every pursuit.

Thank you and my most heartfelt congratulations.

Gilbert . . .

Continued from page 3

Elizabeth has authored or coauthored numerous articles in the field of maternal and child nursing. She is currently writing her second book on *High Risk Pregnancy and Delivery*, to be published in 1992 by C. V. Mosby Company.

In 1984 Mrs. Gilbert earned a "Faculty Research Award for Outstanding Scholarly Achievement from Samaritan College of Nursing of Grand Canyon University. Here she conducted research in "Lactation Suppression Using Non-Pharmaceutical Methods versus Pharmaceutical Methods"; "Expectant Parents' Knowledge of Infant Stimulation Concepts"; and a "Comparative Study of Expectant Parents' Knowledge of Infant Stimulation Concepts."

She has presented workshops on such topics as "Sensory Integration and Childbirth Education," "The Amazing Newborn: Sensory-Integration Principles," "Fetology," "Nutrition of Pregnancy and Infant Stimulation," "Empowering the Family of an Infant with Sensory Integration Dysfunction," and "The Art of Family Assessment."

Accompanying this full professional life, Elizabeth is a wife and mother. She is also active in her local church, presenting parenting and other health seminars each year while maintaining leadership in the children's division of Sabbath School.

The plaque which was presented to Mrs. Gilbert reads as follows: In recognition of her outstanding contributions to nursing, Loma Linda University Nurses Alumni Association honors Elizabeth Stepp Gil-

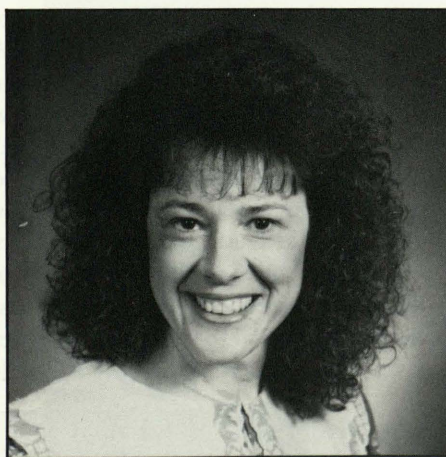

Elizabeth Gilbert



Takiko Nemoto

Nemoto . . .

Continued from page 3

Nursing Science, the Japanese Journal of Nursing and Head Nurse. These articles include titles such as 1) Physical Assessment and Stethoscope, 2) Case Study of Nursing Care Planning Using Roy's Adaptation Model, 3) Management and Education of Terminal Care Team, 4) Problem Oriented Nurse Recording, 5) Nursing Problems vs. Nursing Diagnosis, 6) How to Conduct Effective Committees, and 7) Applying the Change Theory for In-Service Education.

Miss Nemoto has presented many lectures, workshops, and seminars throughout Japan on such topics as performance appraisals, clinical implications of Roy's adaptation model, problem oriented nurse recording, nursing process, wholistic nursing care.

Takiko Nemoto, is a gracious Christian lady. She has represented Loma Linda University in an outstanding manner.

In recognition of her outstanding contributions to nursing, Ms. Nemoto was presented with a plaque which read thus: Loma Linda University Nurses Alumni Association honors Takiko Nemoto, an outstanding international nurse administrator, a Christian exemplar, teacher and leader for excellence in patient care; and presents to her the Alumnus of the Year award, April 7, 1991.

bert, a Christian nurse educator, author, innovator and researcher, a crusader for excellence in teaching and patient care; and presents to her the Alumnus of the Year

award, April 7, 1991.

Loma Linda NURSE

Helen Emori King, RN, PhD
Dean

Patricia Taylor Pothier, RN, MS
Alumni president, 1991-92

Eva Guthrie Miller, RN, MS
Associate professor
Alumni contributing editor

A. E'ne' Beattie
School of Nursing advancement
Coordinating editor

Barbara J. Peterson
University advancement
Advertising editor

Sheila C. Elwin
University relations
Layout & design

To reach us at the *Loma Linda Nurse*, you may call (800) 422-4LLU, ext. 4997, or (714) 824-4997. Or, write to *Loma Linda Nurse*, Office of Advancement, 103 Magan Hall, Loma Linda, CA 92350.

Near and far...

Continued from page 19

cuffs and thermometers when they go to work on patients in the wards. In some facilities there are virtually no charting materials.

We are still hoping for a charter from the government so we can have a fully degreed nursing program. Currently, we can only offer diplomas. We also need faculty who have midwifery qualifications and are willing to work in very rugged situations.

Newsnotes

Paula Siler (SN'80, GS'84), director of professional practice affairs at Harbor-UCLA Medical Center, is co-project director on Harbor-UCLA Medical's "Community of Patient Care Leaders Restructuring Proposal." As one of the 20 national proposals funded by the Robert Wood Johnson Foundation Pew Charitable Trusts, the proposal centers on the development of a "community design model" as a framework for organizational restructuring. Over 1,118 applications were received for this national award. The hospitals

New faculty...

Continued from page 5

Charlie Jo Morgan

Charlie Jo Morgan was chair of the department of nursing and associate professor at Oakwood College from 1984 to 1991. She worked as assistant professor at Loma Linda University from 1977 to 1984 while taking classes.

From 1979 to 1981 she was assistant professor at Point Loma College, and instructor at Lake Michigan College from 1973 to 1974. She worked at four different hospitals from 1960 to 1979.

Dr. Morgan received her nursing diploma from Glendale Sanitarium Hospital in 1959 and her BS in nursing in 1976 from Andrews University. Two years later, in 1978, she completed her MS in nursing from LLU. In 1988 she completed her PhD in education from Claremont Graduate School.

selected for funding will receive up to \$1 million each to carry out their programs over the next five years. Harbor-UCLA Medical is the only west coast hospital to receive the \$1 million in funding. In addition to this role, Paula is also the editor of *Emphasis: Nursing*, and the executive editor of several newsletters.

Lois Van Cleve, PhD (GS'64), professor of nursing at LLU, has been awarded the \$1000 Catherine Graf Research Award—an endowed fund from the Class of 1955—for excellence. Currently, her research involves teen parenting and pain in children.

In memoriam

Clara Morris Baerg (WM'34)
Mildred Mourer Counter (WM'29)
Maude Squier Coyne (SN'16)
Ann Gri Lawson (SN'55)

Teresa Holland Lindstrom (GS'62)
Myrtle Valeeta Mackintosh (SN'28)
Ethel Walder McKeague (WM'26)
Helen Rand Parker (WM'26)
Sarah Jane Goelitzer Wakefield (WM'46)
Erma Wier (WM'29)

Loma Linda NURSE

Loma Linda University
School of Nursing
Office of the Dean
Loma Linda, CA 92350



Non Profit Org
US Postage
PAID
Thousand Oaks, CA
Permit No. 100